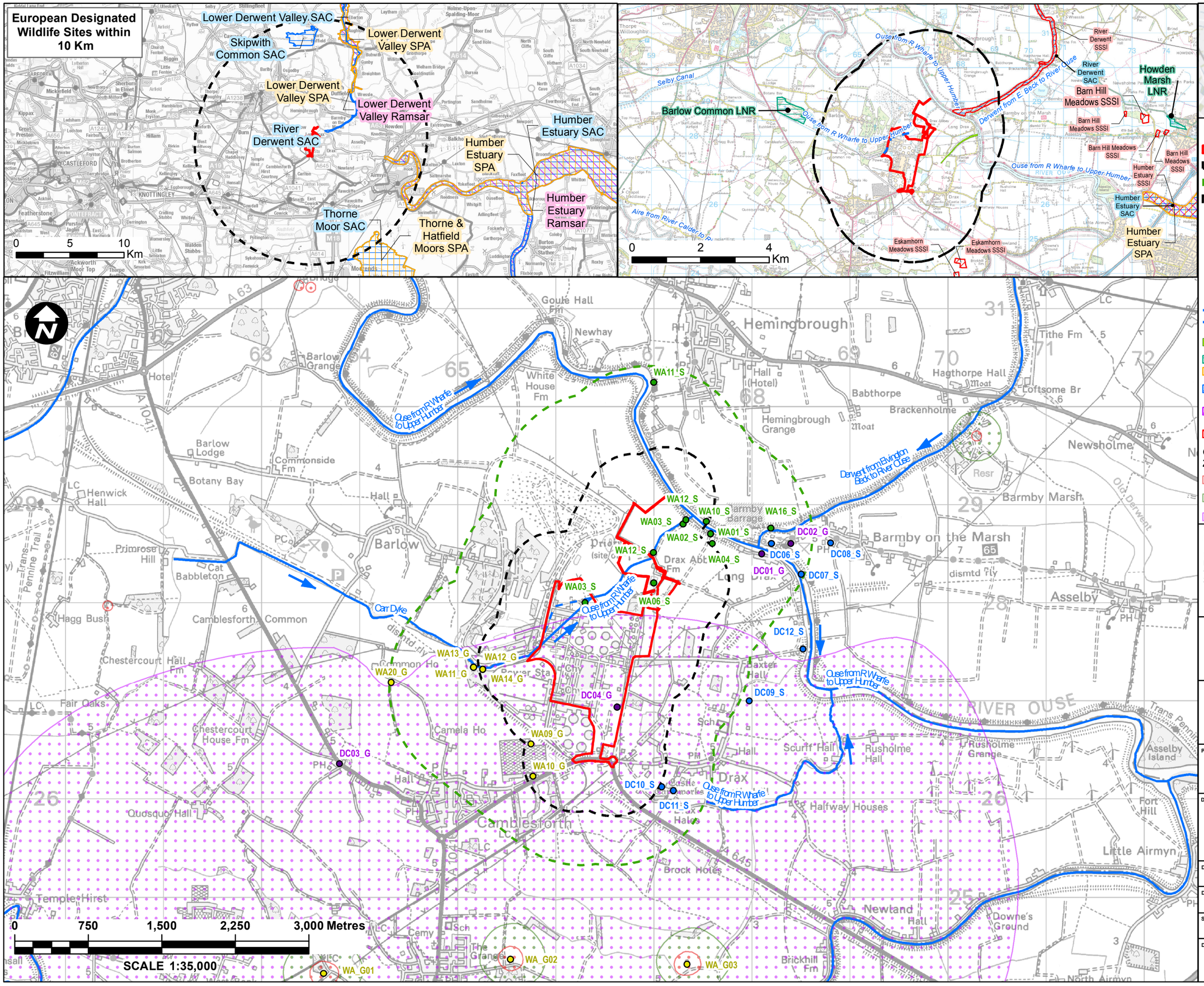

1:125,000

Key:

- Order Limits
- 500 m Buffer
- 1 km Buffer
- 2 Km Buffer
- WAxx_S - Licensed surface water abstraction point
- DCxx_G - Licensed discharge to groundwater
- WAxx-G - Licensed groundwater abstraction point
- DCxx_S - Licensed discharge to surface water
- WFD Waterbody
- Culverted Section
- Site of Importance for Nature Conservation (SINC)
- Local Nature Reserve (LNR)
- Special Protection Area (SPA)
- Special Area of Conservation (SAC)
- Ramsar Site - Wetland of International Importance
- Site of Special Scientific Interest (SSSI)

Groundwater Source Protection Zones:

- Zone I – Inner Protection Zone
- Zone II – Outer Protection Zone
- Zone III – Total Catchment

Infrastructure Planning (Applications: Prescribed Forms and Procedure) Regulations 2009 - Regulation 5(2)(l)

Mapping reproduced by permission of Ordnance Survey on behalf of HMSO.
Contains OS data © Crown Copyright and database right 2020

drax

wsp

PROJECT TITLE
DRAX BECCS DCO

DRAWING TITLE
FIGURE 12.1: WATER CONSTRAINTS PART 1

DRAWING STATUS
FOR ISSUE

DRAWN	CHECKED	APPROVED	AUTHORISED
LH	BS	ES	LM

SCALE @ A3 SIZE	DATE	REVISION
1:35,000	21/04/2022	P01

DRAWING NUMBER
EN010120-PA-ES-6.2.12.1-Sheet1